News Update Bulletin
Michael Infante, CEO & Founder of One Media iP

NOVEMBER 2026 NEWSLETTER

This edition brings an exciting next chapter for our clients, alongside our latest catalogue news.

ONE MEDIA iP AND ATC OPENING A NEW WORLD OF OPPORTUNITY

For many years, we have wanted to bring One Media iP closer to live events and the artists and bands shaping music in the 21st century. Finding the right partner has taken time. In ATC Music Group plc, we believe we have found that partner.



Looking ahead to 2027, subject to completion of the acquisition, One Media iP Limited will be proud to join this evolving music group. Our rights and distribution expertise will sit alongside ATC's experience across the wider music business.

For our clients, this opens the door to opportunities across touring, artist management, merchandise, e-commerce, live streaming, events and fan engagement. Together, we see the potential to add value to your music, reach new audiences and explore new sources of income.

Your OMIP team will remain in place and all existing contact details will stay the same. You can continue speaking to your usual contacts as we develop this next chapter together.

Like One Media iP Group plc, ATC Music Group plc is publicly listed, bringing the accountability, reporting and disclosure obligations that come with that status.

We will keep you advised of the additional services and growth opportunities as they become available. After many years of looking for the right fit, we look forward to what we can achieve together for our clients.

Find out more about ATC Music Group: www.atcmusicgroup.com

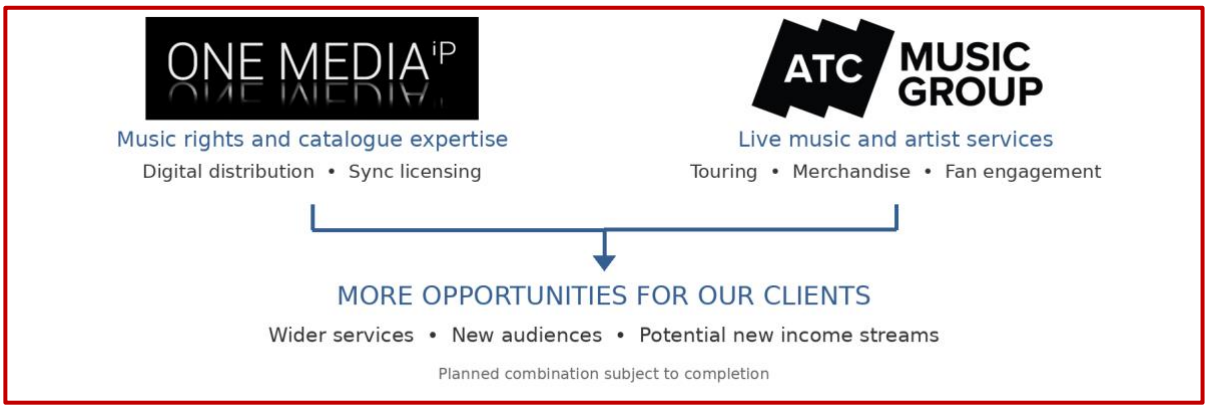

ONE MEDIA iP Ltd
623 East Props Building | Pinewood Studios
Iver Heath | Bucks | SL0 0NH | United Kingdom
Tel: +44 (0) 1753 785500

News Update Bulletin
Michael Infante, CEO & Founder of One Media iP

OUR LATEST NEWS

Classic Rock Interviews Reach New Audiences
One Media Rock Star Interviews is now available on the One Media Music YouTube channel and major audiobook platforms, including Audible, Spotify Audiobooks, Storytel and Kobo. Restored archive recordings feature George Harrison, Paul McCartney, Led Zeppelin and Pink Floyd, among others. Where questions were missing, modern technology has helped recreate the interviewer while preserving the artists' original accounts. Further interviews continue to join the series.
Read the full story



POINT CLASSICS SYNC PLACEMENTS

Point Classics sets sail in *Musk*
Our recording of Rimsky-Korsakov's Scheherazade, Op. 35: I. The Sea and Sinbad's Ship has been placed in the HBO Max production Musk, which aired on 23 October 2026. Another screen appearance for Point Classics brings this orchestral favourite to a new audience.
Read the full story

Three pieces tracks feature in *Phony*
Three recordings from our catalogue have been placed in Hulu's Phony, which premiered on 20 October 2026: Hungarian Dances No. 10 in F Major – Presto; Concerto for Mandolin and Orchestra in C Major, RV 425 – Allegro; and Concerto in C Major – Allegro molto.
Read the full story



Emperor Waltz joins Netflix's *Monster*
A Point Classics recording of Johann Strauss II's Emperor Waltz features in the opening episode of season four of Netflix's Monster, released on 17 September 2026. The placement followed our Futurama appearance in the same week, demonstrating the catalogue's appeal across very different productions.
Read the full story

Massenet's Méditation travels to *Futurama*
Our recording of Massenet's Thaïs, Act II: VII. Méditation features in the Futurama episode "Lord Nibbler in the Nothingverse" (BACV07). The episode aired on Hulu/Disney+ on 7 September 2026, bringing this much-loved classical work into the world of animated science fiction.
Read the full story

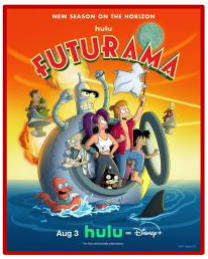

A FINAL THOUGHT…

It is always rewarding to see familiar music find a new setting and archive recordings reach a new generation of listeners. We look forward to sharing more releases and placements with you in our next edition. Thank you for being part of the One Media iP story.

ONE MEDIA iP Ltd
623 East Props Building | Pinewood Studios
Iver Heath | Bucks | SL0 0NH | United Kingdom
Tel: +44 (0) 1753 785500

News Update Bulletin
Michael Infante, CEO & Founder of One Media iP

A Note from the Boss
When I founded One Media in August 2005, I hoped to build a business that would give great music the care, attention and opportunities it deserved. Twenty-one years on, it is wonderful to see OMIP evolving into a fully rounded music business, offering our partners greater opportunities and support in an ever-changing world.



It seems only right to borrow a line from a great song: "The only way is up."

My personal thanks go to everyone who has shared this journey with us, our artists, licensors, partners and, of course, our dedicated team. Your trust and support have brought us to this exciting next chapter. As we expand our services and broaden our horizons, the sky really does feel like the limit.

Thank you for "hitching a ride" and "taking a chance on me". It has been a privilege to curate your music, and we will continue to look after your interests with the same care and commitment that have guided us from the beginning.

With warmest thanks,

Michael Infante
Founder, One Media

Stay Connected

For all the latest updates, follow us on our social media channels:

X (formerly Twitter): @OneMediaiP & @onemediamusic
Facebook: One Media iP & One Media Music & Vision
LinkedIn: One Media iP Group Plc
Websites: www.omip.co.uk & www.onemediaip.com

ONE MEDIA iP Ltd
623 East Props Building | Pinewood Studios
Iver Heath | Bucks | SL0 0NH | United Kingdom
Tel: +44 (0) 1753 785500