men & motors

a division of
ONE MEDIA iP

introduction

Men & Motors

Men & Motors was a digital cable and satellite channel that operated in the UK between 1995 and 2010 launched as a joint venture between Granada TV & Sky Broadcasting. The best of the shows from 15 fantastic years of the classic Men & Motors broadcasting, comprised of more than 1,600 hours of motoring and male lifestyle content, now available as a fully developed brand worldwide and available to license for the first time.

Motor Shows

Over 800 hours of content dedicated to cars, bikes, and extreme motoring will ensure non-stop motoring entertainment that includes features, news & reviews, modified cars, freestyle motocross, stunts, drag racing, BMX crashes, and much more!

These are the shows that launched Richard Hammond, John Inverdale, Sacha Baron Cohen and many other TV careers. The programs also feature Mike Sweeney, Ginny Buckley, Paul Johnston, Wayne Kershaw, Ian Royle, Jeff Stone, Chris Goffey, Francesca Robinson, Brendan Coogan, and others.

contents

Men & Motors

1 Car Series
10 Bike Series
13 Motoring Documentaries and Specials
16 Motoring Game Shows

Lifestyle Extra

21 Lifestyle Extra Game Shows
23 Music, Celebrity and Chat Shows
25 Dating and Fashion
27 Travel: Fun without Borders
30 Lifestlye Extra
32 Lifestyle Extra Saucy

car series

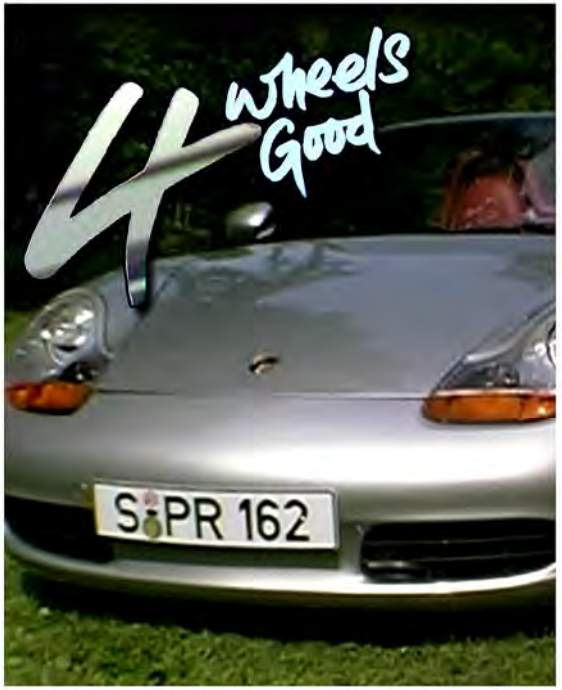

4 Wheels Good
(52 x 60' + 96 x 30') SD

4 Wheels Good was the first motoring show in Britain that was on air continually throughout the year, covering every facet of 4 wheel transport. With presenters across the series which included Richard Hammond, Ginny Buckley, Jo Guest, Chris Goffey, Graham Johnson, Vicki Butler-Henderson. The show featured reviews, comparisons and test drives, as they put the latest cars and even some classics through their paces.

Better Cars
(6 x 30') SD

Presented by Brendan Coogan, Claire Smith and Richard Hammond, in each episode we take an average Joe who wants to redesign their cherished car and give their much loved and prized possession the makeover it has always deserved! The results are often astounding!

Bonnets & Hoods
(13 x 30') SD

Car journalists Howard Stableford and Adrian Bell present a series that explores the differences between American and British car culture, saluting pioneers from the motor industry such as Henry Ford, and exploring their status as a global car phenomenon.

Car Crazy Katie
(4 x 30') SD

In each episode, British model Katie Richmond spends a day at a new location, test-driving lots of different types of cars including some mad Minis, a Porsche Turbo 911 and her dream car Bentley Turbo.

Car Crazy Rio (19 x 30') SD

Jane Omorogbe aka Rio, a former UK ITV Gladiator, presents this series where she visits various locations to learn more about different types of cars by test-driving them and by speaking to car experts, including Jeremy Clarkson. Rio also enrolls on the Renault Elf Michelin Scholarship.

Car File (126 x 30') SD

In each episode, we explore the production, manufacturing and testing of a specific car. Some of the cars featured on the show are Ford Puma, Chrysler Voyager, Peugeot 206, Suzuki Wagon R Plus, Land Rover Discovery, and Aston Martin's DB7 Volante and Vantage. Featuring a host of well known presenters that include Richard Hammond, Howard Stableford, Ginny Buckley, Ian Royal and Mike Rutherford.

Car Crazy Towns (18 x 30') SD

This motoring series looks at how and why people enjoy motoring and includes profiles of enthusiastic and obsessive car owners in the British towns Cheshire, Lancashire and Yorkshire, as well as a look at unusual, upscaled cars. We get under the bonnets of car obsessives up and down the British countryside.

Charlie's Caterham Challenge (6 x 30') SD

Direct from the Palmer Sport Autodrome in Bedford, racing driver and instructor Charlie Butler-Henderson hosts this series that follows the training of four novice drivers, as they learn heel-and-toe shifting, cornering, and all the racing driving tips and techniques as they gear up for the big racing challenge.

Classic Motors (6 x 30') SD

Presented by Glenda McKay and Chris Coffey, each episode of Classic Motors includes reviews of modern and older cars, as well as visits to local classic car events where you meet the owners. If you're not a fan of classic cars you'll soon be converted.

Concept Cars (19 x 30') SD

In this series, we take you to the world beyond your imagination! A former BBC presenter Howard Stableford introduces us to cars that we will never see on our driveways. We also meet the cream of the crop and young talent who are set to design our cars of the future.

Dream Deals (25 x 30') SD

Ever dreamed of driving sports cars, fast cars and exotic cars? Men & Motors takes you behind the wheel of these wonder cars in Dream Deals as Brendan Coogan shows you how to acquire the cars that you thought only the mega-rich could afford.

Gary Numan's Cars (6 x 30') SD

Gary Numan, one of the most important figures in modern electronic music, brings you the motoring show that gives you an insight into another of his passions, cars! From Ferrari to Lotus, Gary is sure to give you a taste of some of the world's most loved cars.

Ice with Jordan
(6 x 30') SD

Pop sensation Vanilla Ice and supermodel Jordan (otherwise known as Katie Price) double-front Ice with Jordan where the dynamic duo explore various customized cars.

Inside Rally
(6 x 30') SD

How would a member of the public enter into rallying? In this series, Jonathan Green and Natalie Barrett help us find an answer to this question by exploring the finer points in rallying, showing us which production cars are better suited to rallying and explaining how to acquire the necessary skills to compete in the rally world.

Kits 'N' Cruisin'
(39 x 30') SD

This series explores the world of kit cars, both the classic models and custom-made. In each episode, our guest presenters which include Richard Hammond meet kit car owners from around the UK.

Madder Maxx
(13 x 30') SD

Presented by Douglas "Dougie" Brimson, best known for penning the multi-award-winning feature film Green Street, Madder Maxx series hits our screens to offer us the most exciting, dangerous and damn right bizarre forms of motor sport, with the Madder Max guide to bangers racing, lawn mower racing, and much more.

Model Motors
(6 x 30') SD

Lawrence Lambert explores the exciting world of model cars from classic collections to remote control car races, to racing car memorabilia. Unleash the big kid in you as you find out the real value in some of these childhood classics.

Motor Mania
(19 x 30') SD

Motoring magazine show that looks at why people are passionate about their vehicles. The program features interviews with motoring world personalities and looks at classic models, unusual motoring memorabilia and special gadgets. Presented by Steve Vokins, Richard Hammond and Richard Fiennes.

Motor Week
(235 x 30') SD

This is motor heaven for any car fanatic! With a presenting lineup that includes Richard Hammond, Ginny Buckley, Howard Stableford, Ian Royale, in each episode the Motor Week team check out the latest motor shows, concept cars, car launches and look at the best cars from Ferrari's to VW Golf's to keep you on top of all things car-related!

Race School
(6 x 30') SD

Presented by Eddie Hagan, this program offers viewers exclusive access to the world-famous Jim Russell Racing School, which has trained the likes of Jacques Villeneuve and Damon Hill. The program follows six hopeful racing drivers as they continue their week long, grueling course on and off the track. Featuring interviews with some of the racing greats and narrated by Richard Hammond.

Quick Chicks
(6 x 30') SD

Proving that the world of motoring is not just a man's domain, the female presenters Claire Furnell, Melissa Porter, Ginny Buckley and Dani Hunt put a feminine spin on all things car-related!

Reverend Bob Torque Show
(13 x 30') SD

Reverend Bob has two passions in life: The Good Book (no surprise there) and cars. He's got no time for sinners, be they sinning against their fellow man or driving around in a bad motor. He talks straight from the hip and has made it his life's work to preach about 'The Big Man Upstairs' as well as the joys of modified cars and hot motors. So it's down on your knees and hands clasped in prayer as Reverend Bob gives you the lowdown on some of the hottest cars out there!

SHANE'S WORLD

Shane's World
(6 x 30') SD

Shane Lynch, a member of world famous pop band Boyzone and self confessed petrol head, lets us into his world of cars, bikes and motorsport.

Settle the Score
(6 x 30') SD

Presented by Ian Royale this show cuts to the chase and settles the score, answering all the car question you've always wanted to know. Do you know what treasure can be found at a scrapyard? Or how fast can you tow an RV in a straight line? In this series, we find the answers to these and many more car questions and even bust some motoring myths.

Starting Grid
(6 x 30') SD

A show that looks at all the aspects of being a young driver, giving valuable advice on buying and modifying your first car as well as discussing topics such as rallying, drag racing and drunk driving. We also meet wannabe racing drivers and find out about the courses available to them.

The 100 Most Popular Cars Ever (5 x 60') SD

The Men & Motors viewers have voted for best of the 100 most popular cars ever. Presented by John Inverdale, this series profiles their choices. Each episode looks at 20 cars and features interviews with car experts, owners and celebrities.

The Motor Show (12 x 30') SD

The Men & Motors team test out different types of cars from BMW X5 to Jeeps, Aston Martin, and more. Plus, they talk to car experts to get their advice on car specifics. A great watch for all car fanatics! Presented by Eamonn O'Neal, Bicky Fox, Steve Parker and Will Hoy.

The Power House (13 x 30') SD

Presented by Dave Jarvis and Dave Greenwood, we take you through the minefield of car modifications over thirteen episodes. In each episode we look at two cars and two crazy owners who have spent hundreds of pounds and even more hours on modifying their cars.

The Stock Car Show (6 x 30') SD

A program that looks at stock car racing, which is considered by many motoring fanatics to be the most spectacular motor sport of all. Presented and written by Douglas "Dougie" Brimson, best known for penning the multi-award-winning feature film Green Street, with commentary from John Griff, in each episode we look at the different action features that take place at Stock Car Races and talk to those who take part in it, including the Grand Prix Midgets!

Trucks (26 x 30') SD

Join Men & Motors for a celebration of trucks and truckers' lifestyle hosted by Tim Campbell, the commercial vehicle industry guru, and his sidekick Rob Hallam. Each episode is packed with entertaining features and provides invaluable information on the huge world of trucks and commercial vehicles. If that isn't enough, a regular feature called 'A Day in the Life' shows us regular people whose jobs need huge or highly specialized trucks. So jump in your 4x4 and make sure your flatbed is ready as Trucks ploughs onto your screen!

The Top Ten Auto Show (38 x 30') SD

In every episode, the Men & Motors Top Ten Panel of Experts pays a tribute to a specific area of the car world, such as offroaders, multi-purpose vehicles, best selling cars in Europe, best small family cars, and many more! Featuring narration from Dave Lee Travis and Ginny Buckley.

Used Car Heaven (68 x 30') SD

Ian Royale, presents this series with the help of Richard Hammond and Simon Huges, where they share the latest tip on what to watch out for if you're in the market for a secondhand car. Whether it's a classic air cooled Porsche, a Renault Megane or a Rolls Royce, the team of presenters look at how to get the best used car and receive useful tips from the Car Doctor.

Bike File
(1 x 60' + 41 x 30') SD

Presented by Warren Pole and Paul Johnston, this series conducts comparison reviews of the best bikes available in the UK.

Bikemobilia
(6 x 30') SD

Armed with the same amount of money and some help from professional antique / memorabilia gurus, Lawrence Lambert and Gary Ashburn, two amateurs try to find the best bike-related collectables at a variety of fairs. In this series, the winner takes it all!

Bike Shows UK
(36 x 30') SD

Stuart Evans and Steve Berry take us on a guided tour of the UK's best biking events. Throughout the series they look at customised bikes, go up the red Marley, one of the oldest bike climbs, attend the BMF Show and lots more!

Born to Ride
(9 x 30') SD

A fly-on-the-wall docu-series following bike enthusiasts at different race tracks from supercross racing to grasstracks!

bike series

Brady's Best Bits (2 x 30') SD

Louise Brady was one of the most recognisable faces on Men & Motors, and this mini-series compiles the best bits from her career on the channel. Featuring both car and bike shows, Louise personally guides us through the highs and lows of her time on the channel.

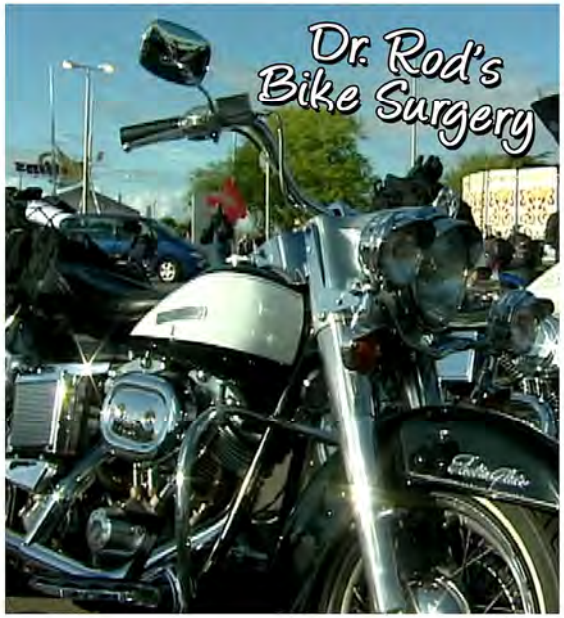

Dr. Rod's Bike Surgery (6 x 30') SD

Rod Gibson, the Men & Motors resident bike expert from Used Bike Heaven, presents his own show where he is stripping and renovating classic and contemporary bikes.

Top Ten Bikes (28 x 30') SD

This series looks at the best bikes found in the biking world as voted for by our Men & Motors panel. We look at all types of bikes, from learner legals to muscle bikes, from sport tourers to cruiser bikes.

Two Wheels (10 x 60' + 214 x 30') SD

A magazine style series that looks at items of interest to bikers in the UK. Presented by Warren Pole and Francesca Robinson.

Two Wheels Better (92 x 30') SD

Presented by Jeff Stone, this is a show for all motorcycle enthusiasts. Jeff explores drag racing, visits bike shows, and catches up with bikers to find out why they love their two wheels!

Two Wheels Touring (3 x 30') SD

In this show, Jeff "Big Guy" Rudom takes us on a biking tour through France, Spain, Portugal, and Andorra whilst reviewing and test-riding various bike models along with his buddies.

Two Wheels X-tra (13 x 30') SD

Are you a motorbike lover? Then Two Wheels X-tra is the show for you! In this series, Richard Hammond and Francesca Robinson explore various race tracks, test out some of the greatest bikes ever made and review motorbike clothing and gear.

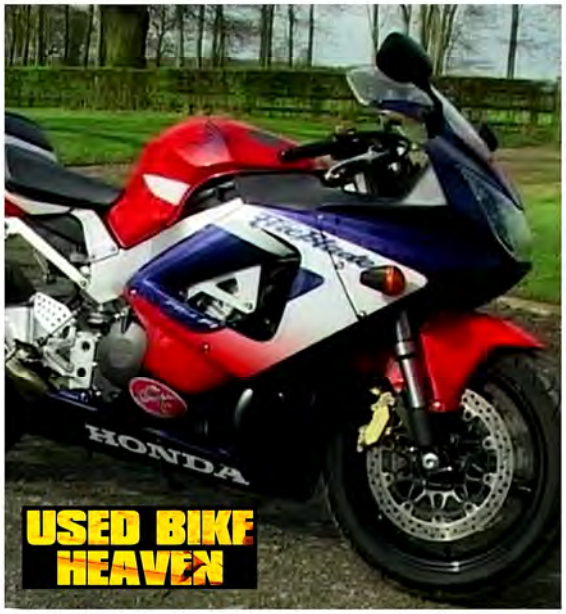

Used Bike Heaven (48 x 30') SD

This show focuses on customers looking for a new second-hand bike and gives them several options to choose from. By the end of the show, both the shopper and the viewer will have an informed opinion of which bike is the best. Presented by Richard Hammond & Gary Thompson.

Capri 4 Me
(1 x 60') SD

Capital Gold Drivetime's Mike Sweeney returns to Men & Motors to present this one-hour special taking an in-depth look at the captivating Capri, celebrating the classic car. Featuring interviews with enthusiasts whose lives revolve around the car, along with previously unseen original footage, Capri 4 Me is a guaranteed visual delight and will take you for a great journey down memory lane.

Cortina Special
(1 x 60') SD

Ford Cortina is the essential European car that defined several eras. From the boxy MK1 to the super cool MK3, Cortina was around longer than most and it's now 50 years old. This one-hour special looks at the design of the motors and why they had a lasting appeal. Peppered with gorgeous vintage models and interviews with enthusiasts, this will entertain the fans and win converts to the classic Cortina.

Citroen: The French Connection
(1 x 60') SD

Citroen is a quintessentially French motoring manufacturer and this one-hour special, presented by Chris Goffey, shows how the company started and what led it to design some of the most iconic French cars of the 20th Century.

Disabled Bikers (1 x 60') SD

In this one-hour special, we meet disabled biking enthusiasts who share their inspirational stories with us and show us the extraordinary innovations that allow them to continue their love of motorcycling against the odds.

Mini's First Rally Adventure (1 x 60') SD

BMW said it couldn't be done but Mark Nuttall knew that the new Mini would make a fantastic rally car and set about proving the experts wrong. Did he succeed? You'll have to watch the show to find out!

Mini Magic (1 x 60') SD

In this entertaining, fast-moving documentary we celebrate Mini, one of the world's motoring icons. Men & Motors investigate what made this ten foot wonder such an important part of culture and history and trace the BMW's involvement in creating the new Mini. We also meet owners and customisers of this unique machine!

Scooter File NEC Special (1 x 60') SD

Steve Berry presents this one-hour special from NEC where he takes a look at various bikes and interviews many scooter enthusiasts.

motoring documentaries and specials

The Beetle Bug (1 x 60') SD

In this fascinating documentary the history of the classic Volkswagen Beetle is revealed. From its origins as Hitler's 'car for the people' to its 21st Century revamped design, we look at archive footage and speak to designers and collectors to explain the phenomenon of the beloved Bug.

What Car Awards 2004 (1 x 30') SD

Find out all you need to know about the 'What Car Awards' for 2004!

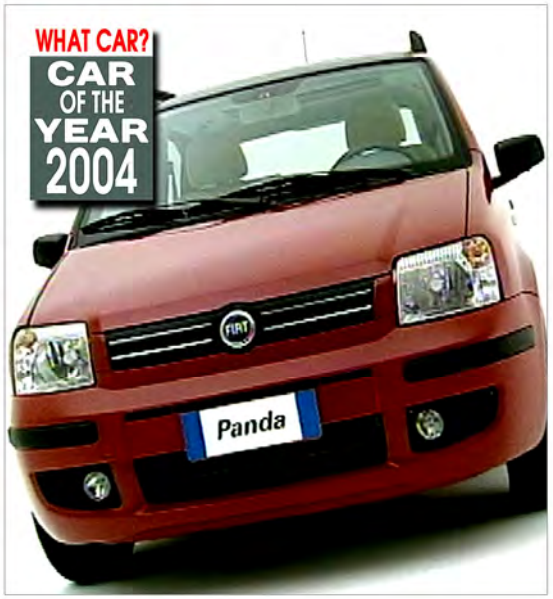

USA Motors' Nite (1 x 120') SD

From Californian Hummer to the classic Harley Davidson, with Hot Rods and Chevys in between, this is a two-hour special all about America's favourite invention - the automobile!

Asking Price (26 x 30') SD

A highly addictive and highly watchable quiz show that will satisfy car enthusiasts and general viewers alike presented by Top Gear presenter Chris Coffey. The aim of the game is to guess the right price of a car and walk away with the grand prize. What is the prize? Tune in and find out!

Biker's Night Off (47 x 30') SD

Set in the Whippet Inn and presented by Wayne Kershaw, Paul Johnstone and Samantha Kenny, this is a quiz show dedicated to bikers. Two teams of three compete in zany games against the clock. Games include: Know Yer Bike; Dip Your Nuts; Gobsmacked; and Biker Bondate.

Automobilia (6 x 30') SD

Collecting car-related memorabilia is a huge pastime for many. Join the fun as two average guys are pitted against each other to see who can find the best items at a variety of collectors' fairs. Each contestant has £150 to spend and each has expert help from collecting gurus Lawrence Lambert and Gary Ashburn.

motoring game shows

Grand Quiz Auto
(19 x 30') SD

Presented by Elisa Portelli and Wayne Kershaw this studio-based quiz show is a motoring enthusiasts dream, as three motoring experts battle it out to see who has the most motoring knowledge.

Pitstop Cars
(7 x 30') SD

Kat Swain presents this excellent, studio-based quiz show that sees two teams battle it out to see who has the most comprehensive motoring knowledge. Filled with chat and banter, the show features Mike Brewer, Rob Hallam, Chris Moss, and Steve Berry.

Pitstop Bikes
(8 x 30') SD

Jane Omorogbe aka Rio, a former UK ITV Gladiator, presents this studio-based quiz show where two teams battle it out to see who has the most comprehensive motoring knowledge. The chat and banter is as important as winning rounds in this excellent quiz show that sees Mike Brewer, Rob Hallam, Alex Hearn, Chris Moss, Bertie Simmons, Steve Berry, and many more amongst the contestants.

Play Your Cars Right (6 x 30') SD

In each episode, Ginny Buckley and John Burns visit a car dealership and test two members of staff on their knowledge of cars and their workplace. For every question that the contestants answer correctly, they win a litre of fuel. The one with the most fuel at the end of the first half goes on the celebrity car hunt at the end of the show.

Teen Trials (10 x 30') SD

Presented by Jane Omorogbe and Peter Purves, in this show contestants compete on their bikes over a very challenging obstacle course.

The I.C.E. Challenge (1 x 60') SD

Join Men & Motors and madcap host Adam Rayner for the I.C.E. Challenge! This challenge is a mecca for UK owners of imported and modified cars. Aside from the drag racing and time trials action on the tracks, we will also look at a US-style I.C.E. Challenge where two teams battle it out over a sleepless 48 hours to create the ultimate in-car entertainment system in two brand-new cars!

The I.C.E. Challenge

Lifestyle Extra

Over 700 hours of daring reality programming, off the wall interviews, exposés, games, saucy topics and just about anything else! The most shameful moments in front of the camera and behind the scenes, with Jordan, Kelly Brook, Noddy Holder and other well-known names, such as Jason Bradbury, Jenny Powell, Vanilla Ice, Frank Sidebottom, Shane Lynch, Vinnie Jones, Jo Guest, Stacey Winfield, Chris Hopkins, Karen Baggoley, Peter Stringfellow, Cathy Barry, Ben Dover, Kathy Lloyd, Terry Christian, and many more. This was the beginning of lads TV shows as we know them today.

Celebrity interviews with Peter Kay, Bill Wyman, Dave Courtney, Caroline Aherne, Keown, Nicholas Parsons & Jim Bowen, "Mad" Frankie Fraser, Sara Cox, Prince Naseem Hamed, Amanda Holden, Derek Acorah, Stu Francis, Ronnie Knight, Kylie Minogue, Spice Girls, Denise Van Outen, Melanie Sykes, David Beckham, Redd Pepper, Eddie Nestor & Robbie Gee, Kerry Katona, Denise Johnson, Keith Chegwin, Alex Ferguson, Ricky Tomlinson, Martin George Best, Steve Coogan, Howard Marks, Ben Elton, and Teresa May amongst others.

men&motors

LIFESTYLE EXTRA

a division of
ONE MEDIA iP

A Question of Sex
(26 x 30') SD

Alistair Duvall presents fun and frolics on this wacky studio-based game show that puts two teams against each other as they perform a variety of sexy games (bonuses for flashing breasts)! Team captains throughout the series are Teresa May and Emma Ford. Contains scenes of nudity.

Elvis Has Just Left the Building
(31 x 30') SD

Hosted by Mike Sweeney and with Noddy Holder and Clint Boon as team captains, this studio-based pop quiz show is peppered with celebrity guests who pit their wits to win the Rock 'n' Roll game!

Fantasy Jackpot (16 x 30') SD

Blonde, red or brunette? Nurse, school girl or catwoman? Small, medium or massive breasts? You decide! All these options are open to you in this spinning wheel of sexy roulette. This show will have your engine racing, as it brings you hot 'n' horny girls in a winning combination! Contains scenes of nudity.

Garry Bushell Reveals All (34 x 30') SD

Garry Bushell presents this studio based game show with a difference. Our three handsome hunks have to decide whether our sexy little ladies are telling the truth or not. Answering questions from categories like 'under the sheets' and 'naked truths', each correct guess gets the contestant a point and an item of clothing that is taken from one of the lovely ladies. Contains scenes of nudity.

Noddy's Electric Ladyland (31 x 30') SD

A studio-based musical quiz show presented by Noddy Holder, the lead singer from 70s glam rockers Slade.

music, celebrity and chat shows

Coming Soon
(39 x 60') SD

This magazine program, hosted by Jenny Powell and Trevor Ward, reviews the cinema, video and music releases of the time. The show also features celebrity interviews - Vinnie Jones' interview with Mickey Duff and Trevor's exclusive interview with David Baddiel.

Foo Foo's Party Night
(5 x 30') SD

Late-night entertainment from the Britain's most daring Drag Queen, Foo Foo Lammar.

Sexy Shorts
(16 x 30') SD

Presented by Claire Beckwith and Simon Lloyd, this show will entertain all music lovers out there with music videos and interviews with some of their favourite artists.

H.O.T.
(38 x 60' + 4 x 30' + 5 x 8') SD

A hot and vibrant studio-based, late-night show presented by Jenny Powell and Edward Hall. The show features interviews with stars and the public along with the 'Search for a Stunna' competition and live music by the show's funky acid jazz band - Skooby! Contains scenes of nudity.

Rock Fillies
(17 x 30') SD

In this series, we follow four gorgeous girls who hope to become pop singing sensations. The lineup changes from series 1 to series 2, but the basic premise is the same - cameras follow the girls both backstage and on-stage from auditions and rehearsals right through to their first performances.

Stuart's Hall of Fame (10 x 60') SD

Stuart Hall presents an entertaining showcase of the Granada Studios, where up-and-coming singers, musicians and comedians perform their acts.

The G-Spot (49 x 30') SD

A studio-based entertainment show presented by Terry Christian, that mixes music, film and chat! From behind the scenes viewing of a film to chatting with some of your favourite celebrities including Ant and Dec, Kylie Minogue and the Bond Girl Elizabeth Heath... Whatever happens, expect a great fun filled show! Contains scenes of nudity.

The Blue Whale (16 x 60') SD

James Whale, the undisputed king of late-night naughty chat, returns with another eclectic mix of guests and provocative discussion. His sexy sidekick, Anne Marie Foss, is guaranteed to raise temperatures of all the male viewers! Contains scenes of nudity.

The Hot House (31 x 30') SD

A late-night live show featuring weird and wonderful guests as well as live music and filmed reports presented by Malcolm Jeffries, Terry Christian and Kim Hughes. Celebrity guests are featured in each episode and the show features up-and-coming bands from the Manchester area.

Kiss 'N' Tell
(8 x 30') SD

In this show, hosts Rob O'Brien and Stacey Winfield play matchmakers by setting young people up on a blind date to see how far they will go. Contains scenes of nudity.

Kiss Me Quick
(1 x 30') SD

In this show, the cream of Men & Motors presenters get the best dating stories out of their hot guests. The show features Ed Hall, Jenny Powell, and Vinnie Jones. Contains scenes of nudity.

Katie Richmond's Fantasy Land
(8 x 30') SD

Each episode of this show, hosted by model Katie Richmond, delves into the history of an item of underwear including the bra, panties, corsets and stilettos, etc.

Katie Richmond's VPL (8 x 30') SD

In this series, Katie Richmond looks at the latest sexy trends and styles in the fashion world. Contains scenes of nudity.

VPL (29 x 30') SD

Presented by Emma Steadman and Kelly Brook, this show gives a candid and sexy look at the bizarre and fascinating world of UK fashion.

Video Dating (28 x 30') SD

How did people meet each other before the era of Tinder? In this show, presented by Lyndee Prickitt, a selection of hopefuls put themselves on the line and on TV in search of love.

Beaver Patrol
(8 x 30') SD

Danni Hunt sours the UK in search of every woman's dream man. To qualify, the contender has to undertake a series of dares set by the local ladies.

Benidorm or Bust
(12 x 30') SD

In this series, we follow entrepreneur Paul Stevens, a glamour agent from Blackpool, as he attempts to become the sole provider of dancers for a club opening in the heart of Benidorm's adult area. Contains scenes of nudity.

Blackpool Rocks
(8 x 30') SD

A candid look at the club culture in Blackpool, one of Britain's craziest party cities. There's plenty of action including some very sexy dancing as well as gangs of guys and girls looking for a good time. Contains scenes of nudity.

Europleasures
(12 x 30') SD

In this series, presented by Emma Ford, the intrepid Europleasures team visit several European cities to discover the wonderful and bizarre sexual secrets that lurk beneath the surface. Contains scenes of nudity.

Marina Down Under
(10 x 30') SD

In this series, Marina travels around Australia to experience the Aussie nightlife and checks out the local bars, beaches, snakes and even goes surfing to learn what Australia has to offer to its tourists.

Jo Guest in Jamaica
(8 x 30') SD

We join Jo Guest and George Wright as they live it up Caribbean style on the tropical island of Jamaica. They try it out as lifeguards, hang out at the beaches and bars, interview locals and those working on the island and give us tips on pulling and what to do if your mate decides to bring a friend back to your bed... Contains scenes of nudity.

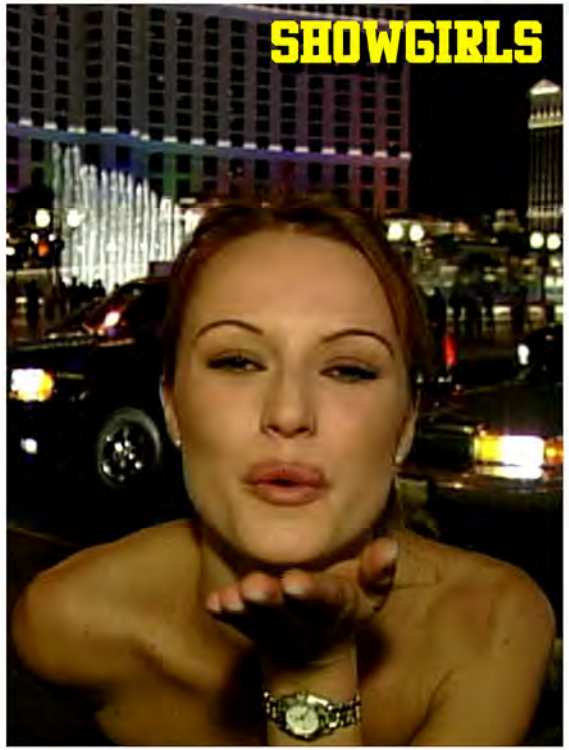

Showgirls
(1 x 60' + 12 x 30') SD

Marina Hinchcliffe reveals the rude and bizarre in Las Vegas, focusing on becoming a showgirl at one of the top venues in town. This show looks at all the best sights Vegas has to offer, and one of the highlights is Marina trying on different costumes each week with our cameras showing everything that goes on in the changing room. Contains scenes of nudity.

Showgirls in Paris
(8 x 30') SD

Presenter Abigail Oleckski explores Paris and all the sexy little treats the city of passion has to offer. Amongst other adventures, we talk to the French people on the streets of Paris to get a better idea of how to woo a frenchman and we're also taught how to be more French by forgetting your manners and simply being rude! Ooh, la, la! It's French frolics all the way! Contains scenes of nudity.

Snowgirls
(13 x 30') SD

Presented by Emma Harrison, this show promises to bring you the scoop on the slopes. We find out what the girls and boys really get up to when they go skiing. Glen Campbell tells us what to wear fashion-wise on the slopes, and we take a look at what goes on apres-ski.

Sunny Hotspots and Girls
(30 x 30') SD

Presented by Jenny Powell, set in Magaluf, the 20-somethings' Spanish party paradise, we catch up with the boys and girls who party on the island and see what goes on at night! Contains scenes of nudity.

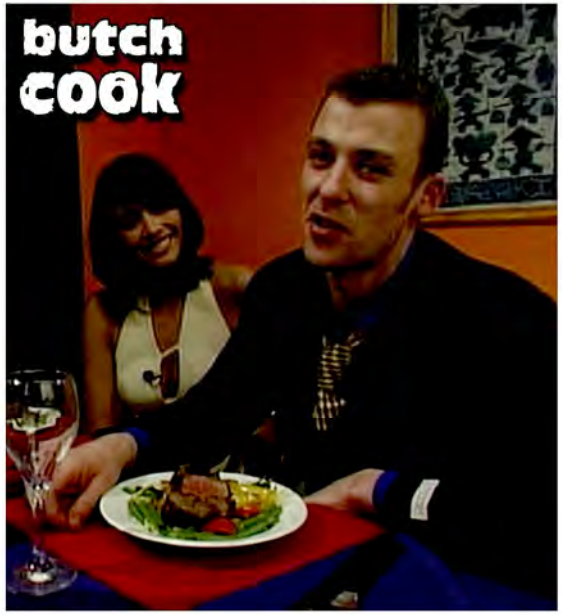

Butch Cook
(16 x 30') SD

This show is dedicated to the late-night viewer and not for the faint hearted! Every episode has its own theme from students to gangsters to James Bond! Our presenter Harry also guides us on the topics of food, wine and women.

Hot Sauce
(1 x 60' + 19 x 30') SD

Jo Guest, George Wright and Chris Hopkins present a cooking show that is positively dripping in Hot Sauce! Watch topless Jo as she cooks a variety of tasty dishes designed to get her culinary juices flowing. Contains scenes of nudity.

Comedians
(25 x 30') SD

In this series, stand up comedy performances in front of a live audience are interspersed with interviews with Liverpudlian comic Stan Boardman.

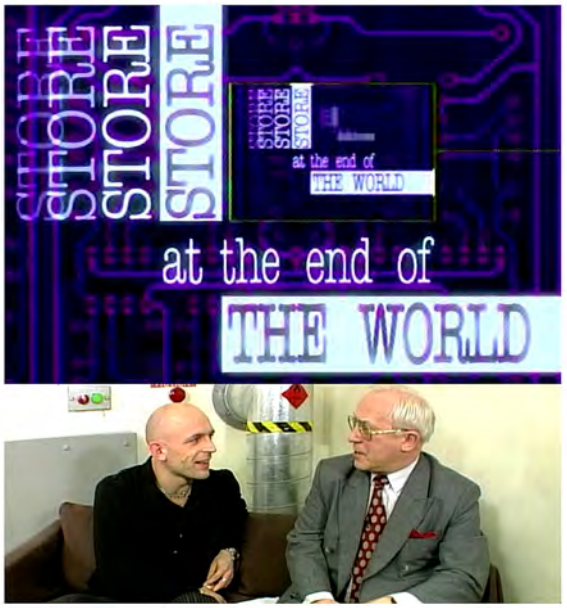

Store at the End of the World
(46 x 30') SD

Presented by Jason Bradbury, this is the ultimate guide to gizmo gadget must haves for all those boys who love their toys!

Stuart's Hall of Goals (3 x 30') SD

Presented by Stuart Hall, this is the show that brings you the best extracts from football history. With archive clips and interview footage of George Best and some of football's finest moments.

Legs 11 (8 x 30') SD

Presented by Chris Hopkins, this series follows one of Britain's leading women's football teams - Glasgow City FC.

The Vinnie Jones Show (32 x 60') SD

He takes no prisoners on the pitch or on the screen! Soccer's famous Vinnie Jones hosts his own program that tackles from behind and hits from the front. Mary Parkinson is in the team as she knocks about with the lads in the pub and tries to keep opposing fans apart. This is the only soccer show with real balls and Vinnie doesn't give a damn. With guest interviews that include Peter Stringfellow, Jack Charlton, Damon Hill and many more.

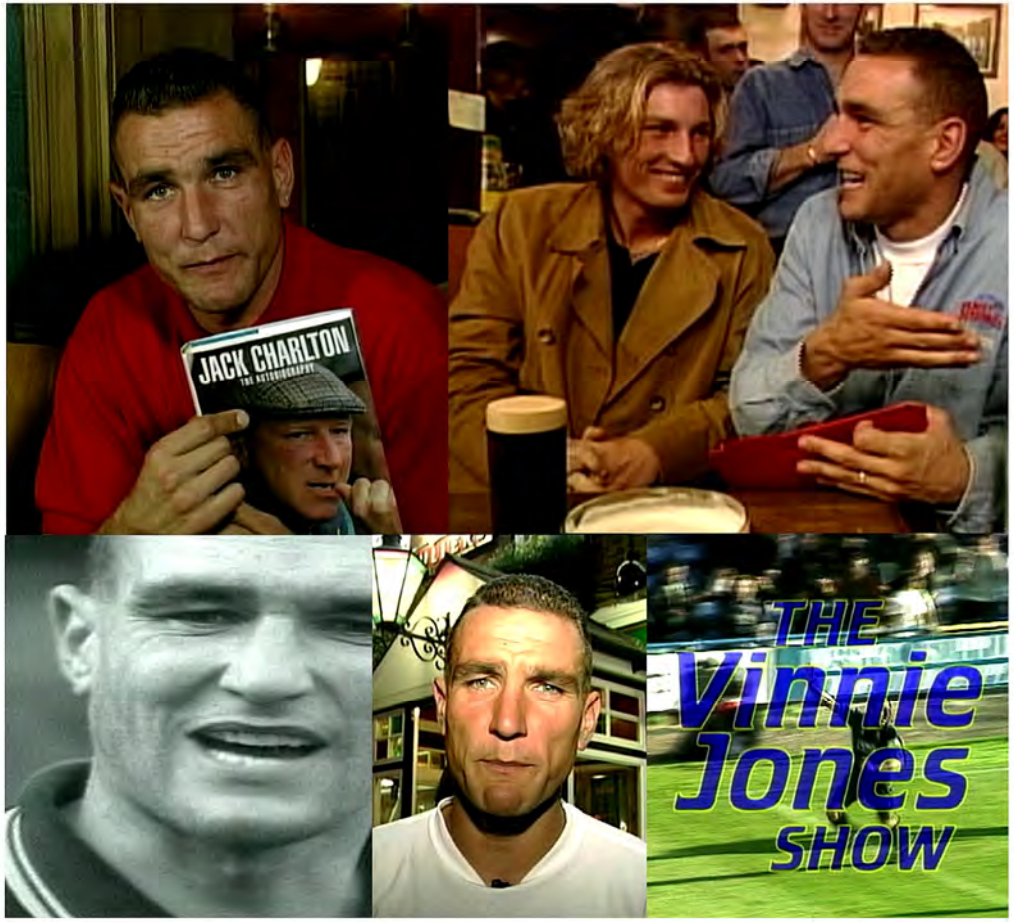

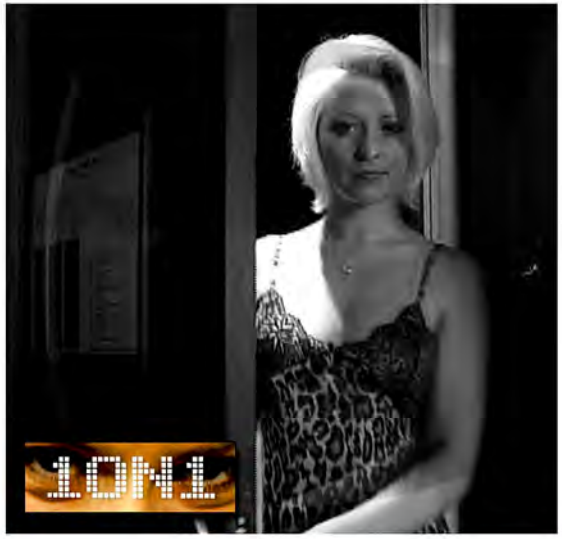

1 on 1
(22 x 30') SD

In each episode sexy ladies are quizzed as to what turns them on and what turns them off. The girls are interviewed in a hotel suite and each part of the show features them in a different outfit and in different rooms and yes, you do get to see them change in between! Contains scenes of nudity.

4 Play
(8 x 16' + 16 x 30') SD

Drop in on four glamour models living in a house together! Plenty of topless shenanigans ensure this series is one to entertain the troops! In season 3 the girls visit Amsterdam to see what the sex capital of Europe has to offer. Contains scenes of nudity.

Amateur Girls
(20 x 30') SD

The girl next door is the desire of all red-blooded men around the world. Men & Motors asked British women to send in home videos of real women stripping. We show the best entries and then ask the girls to come into the studio. They pick up some tips from an expert stripper and do it for real in front of the cameras! There are three girls per episode and they come in all shapes, sizes, colours and ages, but have one unifying feature - they're all amateurs. Contains scenes of nudity.

Babe 2K
(9 x 30' + 1 x 60') SD

A search for a babe for the new millenium. Find out who looks good in a bikini, who has the best pulling power and do they spit or swallow. This series is hosted by the gorgeous babe Dillon and features many fantastic events, including scenes of women licking cream off bananas. Marina Hinchcliffe, winner of the series, went on to have a successful career as a presenter on Men & Motors.

Babewatch UK
(18 x 30') SD

What do girls really want on their night out? Britain's sexiest babes exposed! Topless model Jo Guest gives us an insight into the girlie life - from centrefolds to photo shoots and from the bedroom to the nightclub, follow Jo as she reveals more than ever before - with a little help from her friends. Contains scenes of nudity.

Blonde Babes
(16 x 30') SD

In this series, presented by Sam Lauren, we turn brunettes into blondes for a day and chat to these blonde models about their sexy habits. Contains scenes of nudity.

Boobs!
(13 x 30') SD

Boobs is the Men & Motors out-take show. From fluffed lines to bras bursting open, this series captures all the best bits that sadly landed on the cutting room floor. Season 1 is presented by Paul Boardman, son of the famous British comic Stan Boardman, and season 2 is hosted by Jo Lauden and Tim Lindon. Contains scenes of nudity.

Centrefolds
(5 x 8' + 28 x 30') SD

Centrefolds follows the fortunes of a group of erotic dancers as they travel around the UK, entertaining men wherever they go. Their stage show is the stuff of legends. One of the main selling points is their frequent use of girls seen on Men & Motors. Contains scenes of nudity.

Close Ups (20 x 30') SD

This show takes a detailed look at the hottest glamour models in the UK. Featuring interviews with the girls as well as footage from their careers, each episode ends with the girls doing a sexy strip for the viewers at home. Contains scenes of nudity.

Flix 'N' Chicks (32 x 30') SD

A show that raises the curtain on some of the naughtiest women on celluloid! The presenters Natasha Vale, Kelly Burgess, and Abigail Oleckski watch girls strip and then give their professional opinion on who's hot and who's not.

Cover Girls (8 x 30') SD

In this show we follows four girls - Nicole, Tammy, Lucy and Sophia -, through their high's and lows in trying to become successful models.

Fully X-Posed (28 x 30') SD

Presented by Danni Hunt, this series looks at the world of glamour photography from the girls to the bookers and those lucky enough to photograph the stunners. Contains scenes of nudity.

Girl on Girl (14 x 30') SD

Presenter Natasha Vale gets some girl on girl action with some of the Men & Motors favourites to find out their deepest desires and sauciest secrets. Contains scenes of nudity.

Girls Unzipped (8 x 30') SD

Two girl agents have a secret mission to hunt down the raunchiest outfit and then to perform the hottest strip. Jo Blonde (Caroline McQueen) presents the first episode in this series. Contains scenes of nudity.

Hot Temps (12 x 30') SD

In each episode of this series a glamour girl gives a helping hand to a group of working men. From working on a building site to a brewery, this show takes a humorous look at what it's like for a busty glamour model to work in the man's world. Contains scenes of nudity.

Jo Guest's Capital Exposed (13 x 30') SD

A born and bred Londoner, Jo Guest guides us around London, showing all the best places to visit for an erotic session in this scintillating capital. Contains scenes of nudity.

Jo Guest's UK Exposed (18 x 30') SD

After the success of Jo's look behind London's best adult locations, the intrepid chanteuse has decided to take a look under the sheets of cities all over the UK. The series visits a wide variety of UK destinations to expose the UK's sexiest secrets and leaves no stone unturned. Contains scenes of nudity.

Jo Guest's Private Parts (17 x 30') SD

Glamour model Jo Guest solves a variety of problems with her 'sexpert' panel and entertains us with her natural charms.

Jordan's Tasty Bits (10 x 30') SD

Presented by supermodel Jordan, in this series we meet some of her favourite babes who talk about their careers in the glamour industry. Contains scenes of nudity.

Jordan's Fantasies (12 x 30') SD

There are plenty of sexy fantasies in this series - see Skye McCarthy with a business woman fantasy, Sammy Irons with a French maid fantasy, Caroline Elliot with a builder fantasy and Rachel Travers with a police woman fantasy. Jordan puts the cherry on top with her white dress fantasy. Contains scenes of nudity.

Kathy Lloyd's Naughty Business (11 x 30') SD

Kathy Lloyd, one of the classic UK glamour models from the late 80's, looks at female photographers, models and agents in the glamour industry and shows what lights their fires. Contains scenes of nudity.

Katie's A-Z of Sex (13 x 30') SD

Katie Richmond delves through the A-Z of sex, featuring location reports as well as interviews with a variety of sex experts.

Laptop Dancer (28 x 30') SD

Presented by Dee Ivens in season 1 and by and Natasha Vale in seasons 2 and 3, this series offers a sexy guide through the World Wide Web and in particular - the adult sites. Each episode takes a look at the latest online features, the hottest technology and equipment on the market at the time. Contains scenes of nudity.

Lady Lust's Lovelies (24 x 8') SD

Presented by busty glamour model Teresa May, this is a look at the daily lives of glamour girls including behind the scenes material at photo shoots. Contains scenes of nudity.

Lord Lust Lovelies (34 x 8') SD

Lord Lust presents this series from his stately home in Cheshire and showcases a bevy of gorgeous beauties hand picked by the regency gent himself. Contains scenes of nudity.

Night Lives (3 x 30') SD

A docu-series that follows the daily lives of a group of strippers and policemen.

On the Job (12 x 30') SD

Chris Hopkins is a Men & Motors secret agent, and in this series he tries to uncover the secrets behind various female mysteries. In the first episode Chris tests his skills at being a choreographer. He tries to compose a sexy and raunchy dance routine for our sexy trio of dancers, but first he's got to learn the basic moves.

One Night Stand (8 x 8') SD

Each episode looks at a different star of the glamour industry and asks all the questions you've ever dreamed of asking to some of the most beautiful women in Britain. Contains scenes of nudity.

Planet Boob (12 x 30') SD

Everything you ever wondered about boobs is answered in this series. Glamour models tell us their secrets of how to keep boobs youthful. We learn why people like novelty boobs and we visit a nightclub with a difference. Champagne for every girl who shows her boobs is just the beginning. Contains scenes of nudity.

Playboyz (20 x 30') SD

JK and Joel are two top radio DJs and they present this heady mix of gadgets and girls. In each episode the boys discover what gadgets every aspiring playboy should own and test them out with the varied selection of topless beauties who inhabit their penthouse. Contains scenes of nudity.

lifestyle extra saucy

Sex TV
(23 x 30') SD

In this series presenter Chris Hopkins meets women who work in modelling and adult entertainment arena and spends the day with them to experience a day in their life. Episodes include a day in the life of Katie Richmond and a student lapdancer! Contains scenes of nudity.

Strippers
(37 x 30') SD

A fly-on-the-wall docu-series focusing on lapdancing and themed stripping - including uniform, leather and fetish nights. From candid interviews with the girls involved in the stripping scene to full performances, this series is packed with hot stripper action. Contains scenes of nudity.

Sin City
(8 x 30') SD

Each week the Men & Motors Lifestyle Extra team visits a different UK city and delves into the murky sexy underworld to find out exactly what goes on after dark. Contains scenes of nudity.

Striptease Uncovered
(10 x 30') SD

Voiced by Sofia Raafat, this series explores what it takes to be a modern day stripper - online and offline. Contains scenes of nudity.

Talking Dirty
(24 x 16') SD

A light-hearted, chatty, studio-based docu-series that features a range of women, largely in their teens, combining honesty with comedy while discussing sex and relationships.

Top Ten
(36 x 30') SD

In this series presenter Sofia Raafat counts the top ten items of various topics, from the most saucy and tantalising sex toys to the best fantasies. Sofia does get some help from occasional guests such as Natasha Vale, for example.

Undressed with Guest
(16 x 16') SD

Hosted by Jo Guest, one of the UK's favourite glamour models, this series sets out to find you a page three girl of tomorrow. Contains scenes of nudity.

Up Front
(11 x 30') SD

One of the leading men's magazines in the UK that combines gorgeous women, great articles and buckets of attitude. Men & Motors takes the crew behind the scenes of the making of the magazine to see how it's all put together. In the first episode the team assembles 50 gorgeous girls to feature on the 50th issue cover. Never have so many beautiful women been in one room! Contains scenes of nudity.

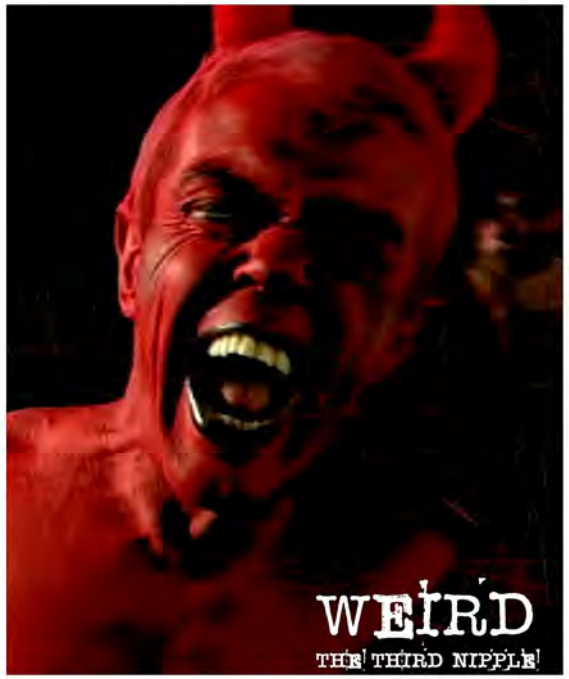

Weird! (The Third Nipple)
(9 x 15') SD

In this series we explore the weirdest and most peculiar stories out there starting with an S&M dungeon and torture equipment tour and finishing with two page 3 glamour models having their fortunes told by a famous gypsy Roma. We also talk to Keith Chegwin about ghosts and spirits and have Sarah Stephens from 'The Daily Sport' investigate the week's exclusive, 'My Wife has Turned into a Peanut'. Contains scenes of nudity.

Visit www.menandmotors.com

For sales enquiries please contact One Media iP Ltd
623 East Props Building, Goldfinger Avenue, Pinewood Studios, Iver Heath, Buckinghamshire, SL0 0NH, United Kingdom

Alice Dyson
Chief Operating Officer
ONE MEDIA iP Ltd
Tel: +44 (0) 1753 785 500 | Mob: +44 (0) 74 7754 3599
Email: alice@onemediaip.com

Kathryn Brewer
Senior Creative Technician
ONE MEDIA iP Ltd
Tel: +44 (0) 1753 785 500 | Mob: +44 (0) 78 1775 5693
Email: kathryn@onemediaip.com

a division of
ONE MEDIA iP